

Plat of Survey

of

Lot 3 of Certified Survey Map No. 3533,

recorded in Vol. 20 of Certified Survey Maps of Walworth County on Page 315 and located in the Northwest 1/4 of the Southeast 1/4 of Section 11, Town 4 North, Range 16 East, Town of LaGrange, Walworth County, Wisconsin.

Survey for: **Dennis & Eileen Schaeffer**
W.312 S.676 Wildwood Trail
Delafield, Wisconsin. 53018.

Note:

The proposed house and shed were staked as instructed by the owner.

All setbacks must be approved by the building inspector PRIOR to construction.

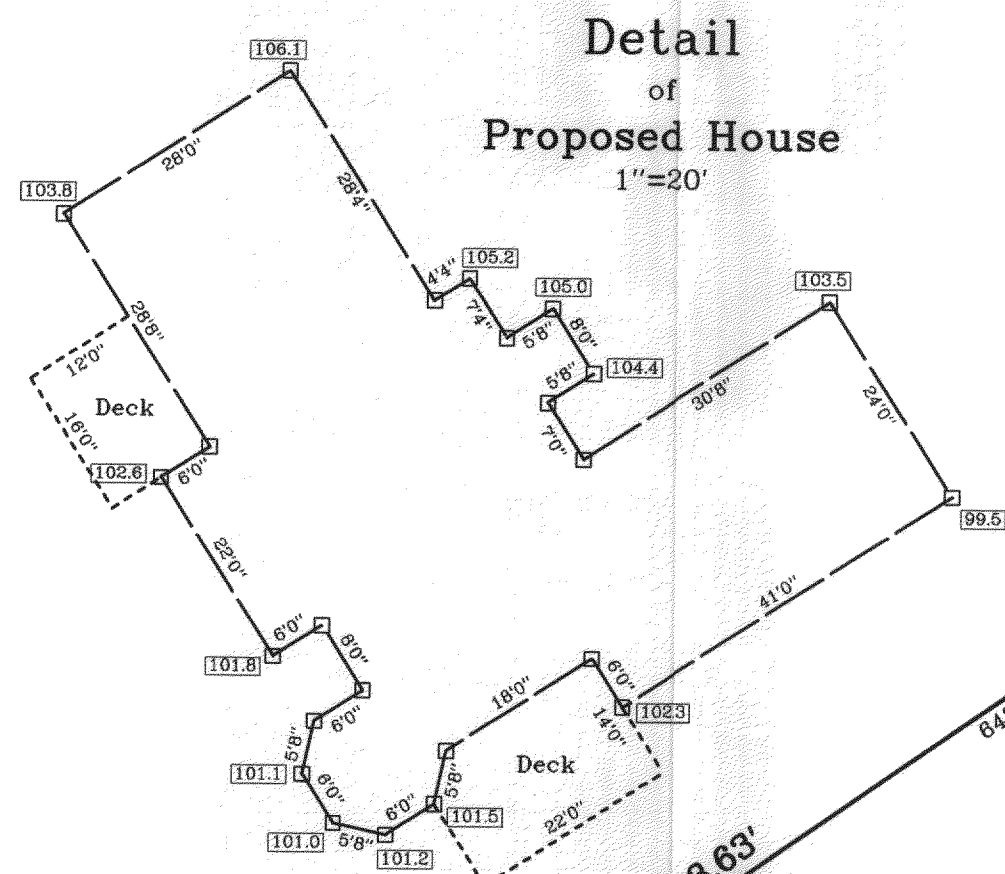
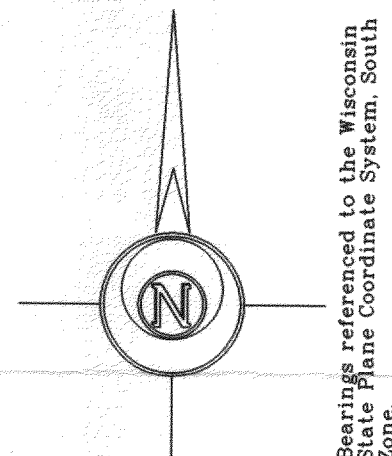

Lot 4
C.S.M. 3533

Lot 15
The Woodlands
of Kettle Moraine

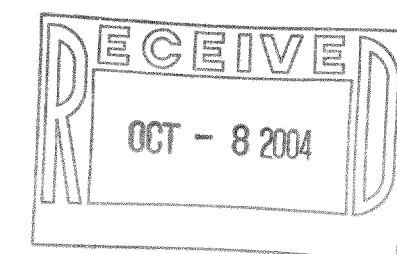

Proposed House
See Detail

Lot 3
7.230 Acres
314,937 Sq.Ft.

Proposed Shed
60.0' x 48.0'
Porch 30.0' x 30.0'

Gravel Driveway

S89°53'23"E 671.88'

Lot 2
C.S.M. 3533

Copyright © 2004 by Jensen & Olson Land Surveying, LLC.

All rights reserved. No part of this survey plat may be reproduced or transmitted in any form by any means - graphic, electronic, or mechanical, including photocopying, tracing, or information storage and retrieval systems - without permission in writing from Douglas G. Olson, Jensen & Olson Land Surveying, LLC.

Notes: 1) This survey plat is not certified unless signed and sealed in red ink.

2) This survey is subject to Wisconsin lien laws. This Plat of Survey is the notice of intent to file lien. Lien waiver required.

I hereby certify that I have surveyed the above described property and the map hereon is correct to the best of my professional knowledge and belief and shows the size and location of the property, its exterior boundaries, the location and dimensions of all visible structures thereon, boundary fences, apparent easements and roadways and visible encroachments, if any.

This survey is made for the exclusive use of the present owners of property, and also those who purchase, mortgage or guarantee title thereto, within one year from the date hereof.

Douglas G. Olson
Wisconsin Registered Land Surveyor - 2093

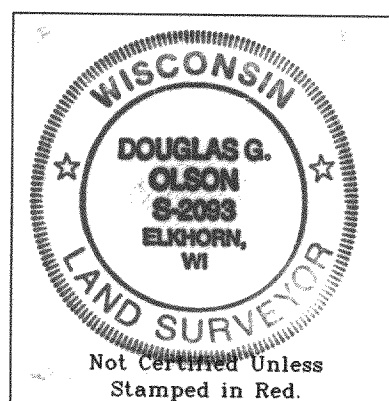

"Whitetail Trail"

Outlot 1
C.S.M. 3532

Survey Date: May 10, 2004.
Revisions:

Scale in Feet
1" = 50'
0' 25' 50' 100'

Jensen & Olson Land Surveying, LLC

45 South Wisconsin Street P.O. Box 322
Elkhorn, Wisconsin. 53121
Telephone (262) 723-3434
Facsimile (262) 723-8044

Legend
○ Found Iron Pipe
● Found Iron Rod
□ Set Wood Stake
() Recorded Information
☆ Soil Boring
■ Gravel Surface

Sheet 1 of 1 Sheets

Job Reference Number
2004.044

2004.044

HA353300003

416-2036